INTRADA
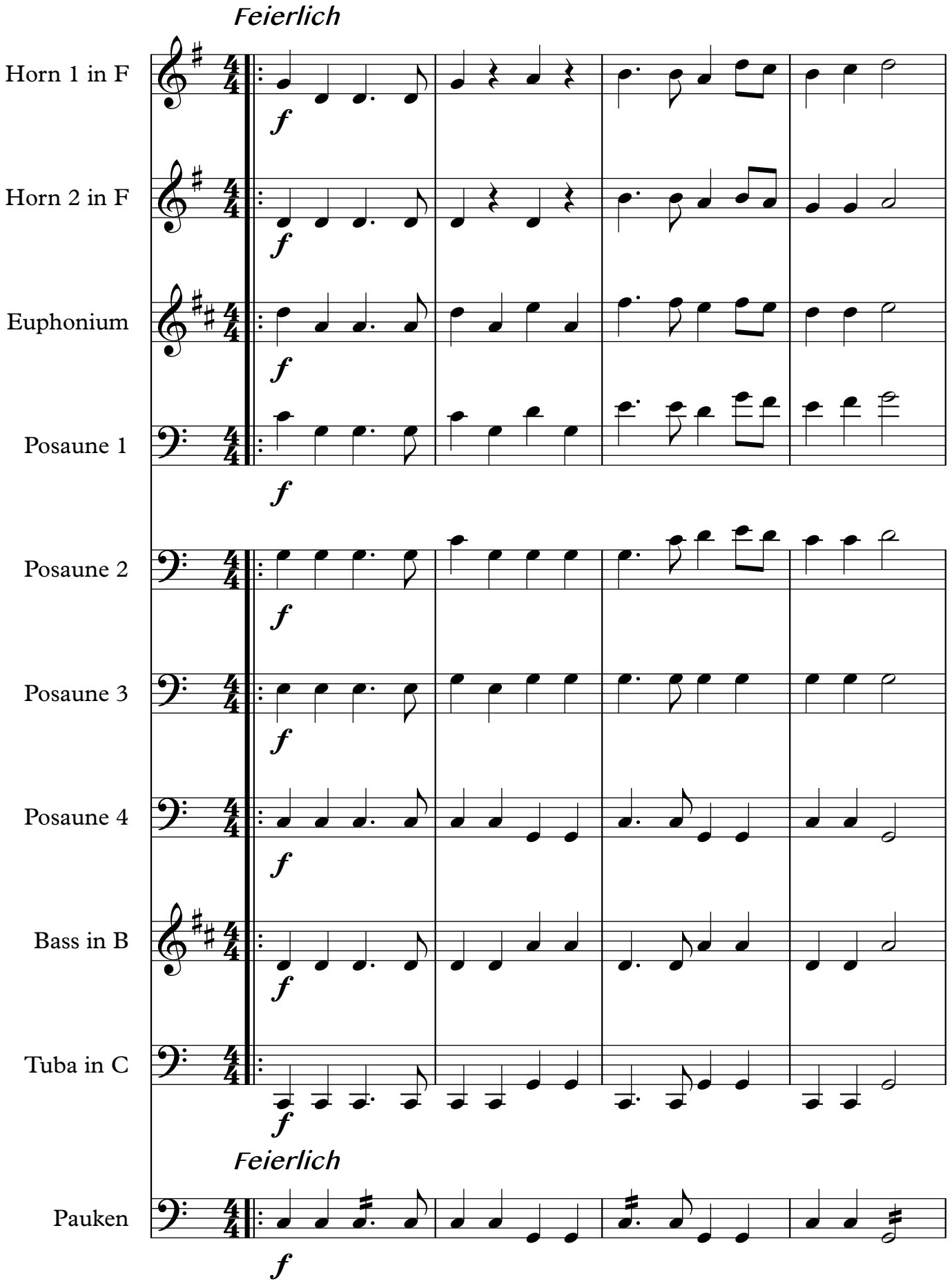
Komp.: Johann Pezel
Arr.: Dietmar Rainer