TOUCHES

I. Bransle de Champagne

Komp.: Francis Poulenc

Arr.: Dietmar Rainer

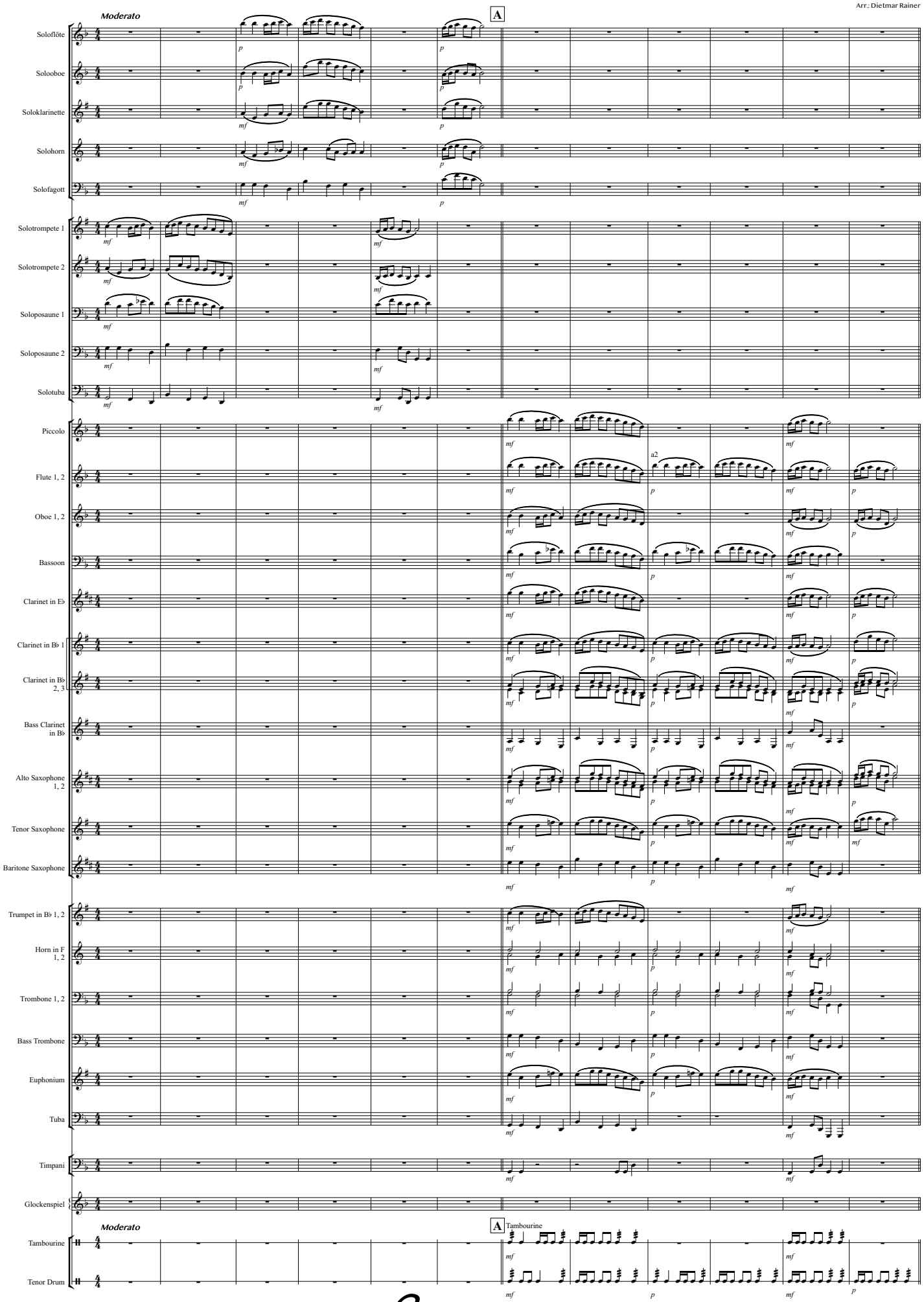

©Toccata – Dietmar Rainer